



MÁI HIÊN THU GỌN, HỆ KHUNG NHÔM NGUYÊN KHỐI – TÍCH GỌN TIỆN LỢI , THẨM MỸ



TRỌNG LƯỢNG SẢN PHẨM: 100.3KG – 150KG



RHITECH

RHITECH

RHITECH

MÁI HIÊN THU GỌN ĐÓNG MỞ TỰ ĐỘNG
TÍCH HỢP LED



RHITECH

RHITECH

RHITECH

**MÁI HIỆN THU GỌN ĐÓNG MỞ TỰ ĐỘNG
TÍCH HỢP LED**



RHITECH

 KHUNG NHÔM DÀY DẶN, TĂNG KHẢ NĂNG CHỐNG CHỊU SỨC GIÓ LÊN ĐẾN 130KM/H

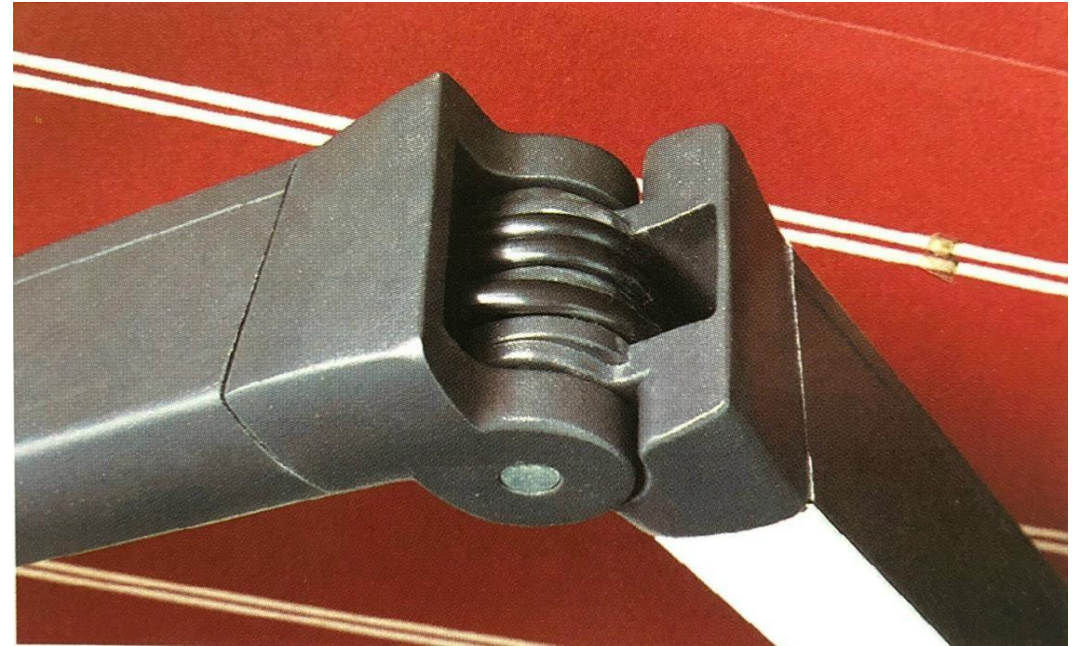
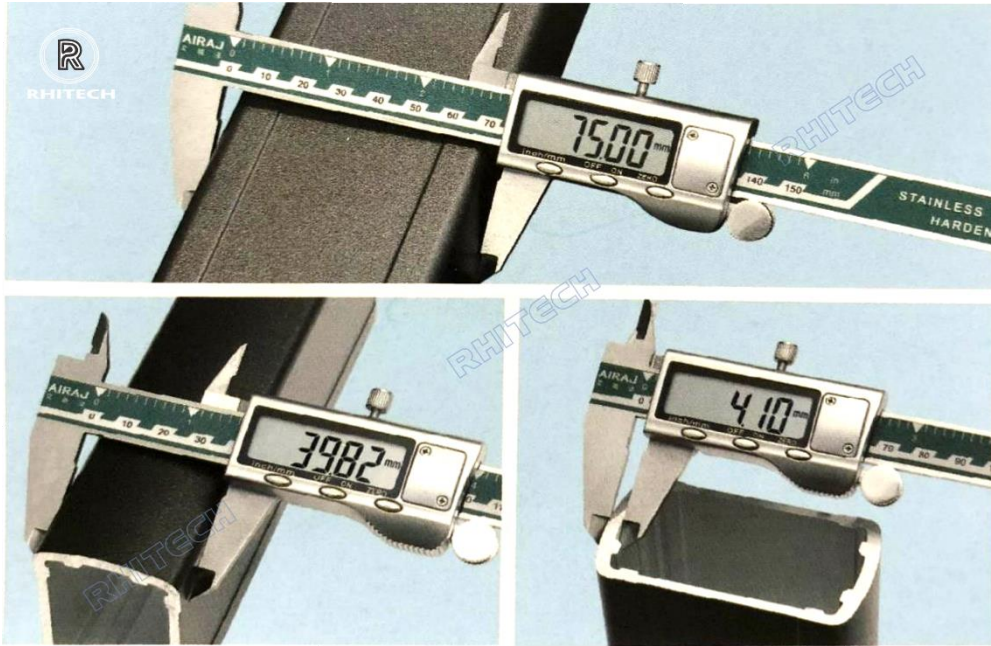



RHITECH



**MÀI HIỆN THU GỌN ĐÓNG MỞ TỰ ĐỘNG
TÍCH HỢP LED**

CÁP TRUYỀN ĐỘNG VẬN HÀNH ĐÓNG MỞ

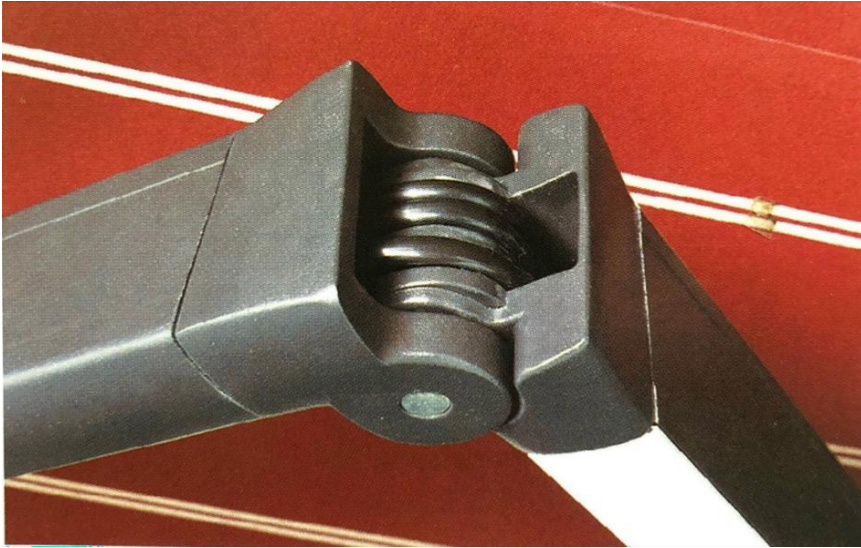

BẢN FULL (CẢM BIẾN T/TIẾT)



HỆ ĐÈN LED TỰ CHỈNH SÁNG TỐI 9 CẤP ĐỘ
(CHO ÁNH SÁNG MẠNH)



BẠT NHẬP KHẨU CHÂU ÂU

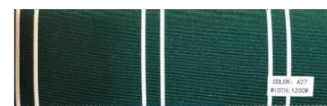

TIÊU CHUẨN CHẤT LƯỢNG



Test Report No. SL519152414684TX Date: May 31, 2019 Page 1 of 3

XINXIANG WEIS TEXTILES & GARMENTS CO., LTD.
ASIANFO BUILDING 1302, DAOQING ROAD, XINXIANG, HENAN, CHINA

The following sample(s) was/were submitted and identified on behalf of the client as:

Sample Description : Knitted fabric (modacrylic and cotton fabric)
Style No. : WSP519M
Composition : MODACRYLIC+ COTTON
Color : Black
End Use : WORKWEAR



Proposed Care Instruction : -

Test Performed : Selected test(s) as requested by applicant

Sample Receiving Date : May 17, 2019

Testing Period : May 27, 2019 - May 31, 2019

Test Result(s) : Unless otherwise stated the results shown in this test report refer only to the sample(s) tested. For further details, please refer to the following page(s).

Signed for and on behalf of
SGS-CSTC Standards Technical Services (Shanghai) Co. Ltd.

Hattie Chen

Hattie Chen
Account Executive



Unless otherwise agreed in writing, this document is issued to the Company referred to in the General Conditions of Service printed on the reverse side of this document. It is the property of SGS-CSTC Standards Technical Services (Shanghai) Co. Ltd. and shall remain the property of SGS-CSTC Standards Technical Services (Shanghai) Co. Ltd. It is not to be used for any other purpose without the prior written consent of SGS-CSTC Standards Technical Services (Shanghai) Co. Ltd. The document cannot be reproduced or transmitted in any form or by any means, electronic, mechanical, photocopying, recording, or by any information storage and retrieval system, without the prior written consent of SGS-CSTC Standards Technical Services (Shanghai) Co. Ltd. The document is valid for 12 months from the date of issue. For further details, please refer to the General Conditions of Service printed on the reverse side of this document.

上海 SGS 标准技术服务有限公司 邮编: 200233 电话: 86-21-68885000 / 86-21-68885010 www.sgsgroup.com
 中国 上海 徐汇区宜山路491号 邮编: 200233 电话: 86-21-68885000 / 86-21-68885010 www.sgsgroup.com

Member of the SGS Group (SGS SA)



RHITECH



SGS
Test Report: 20240604000472 Date: March 11, 2025 Page 1 of 2
Mitsubishi Polyester Co., Ltd.
10220-HOCHO-CHO, ZONE 2, KOSAI-RI, INDUSTRIAL PARK, WAKU COUNTY, WAKAYAMA-PREF., JAPAN

The following samples were submitted and identified as follows in the report as:
Sample Description: 1. Following: 120cm wide fabric

003 Internal Article: A01, 0000000001
Sample Code: 122404
Requester: Mitsui Bussan
Country of Origin: China
Model: 100

Physical Case Information:
Sample Marking Only: Mar 05, 2025
Testing Period: Mar 05, 2025 - Mar 06, 2025
Test Facility: Lintec Laboratory, 2000 W. 10th St., Lincoln, NE 68502, USA
Please refer to the report for details on the test results and any other information provided.

Test performed: Standard tests as requested by applicant

Signed for and on behalf of:
Mitsui Bussan Kaisha, Ltd. (Mitsui Bussan Kaisha, Ltd. Testing Center)
Hiroshi Imai
General Manager (Mitsui Bussan Kaisha, Ltd. Testing Center)





RHITECH



CHẾ ĐỘ BẢO HÀNH:

+ Hệ khung nhôm: 10 năm

+ Mái Bạt: Độ phai màu (8 năm)

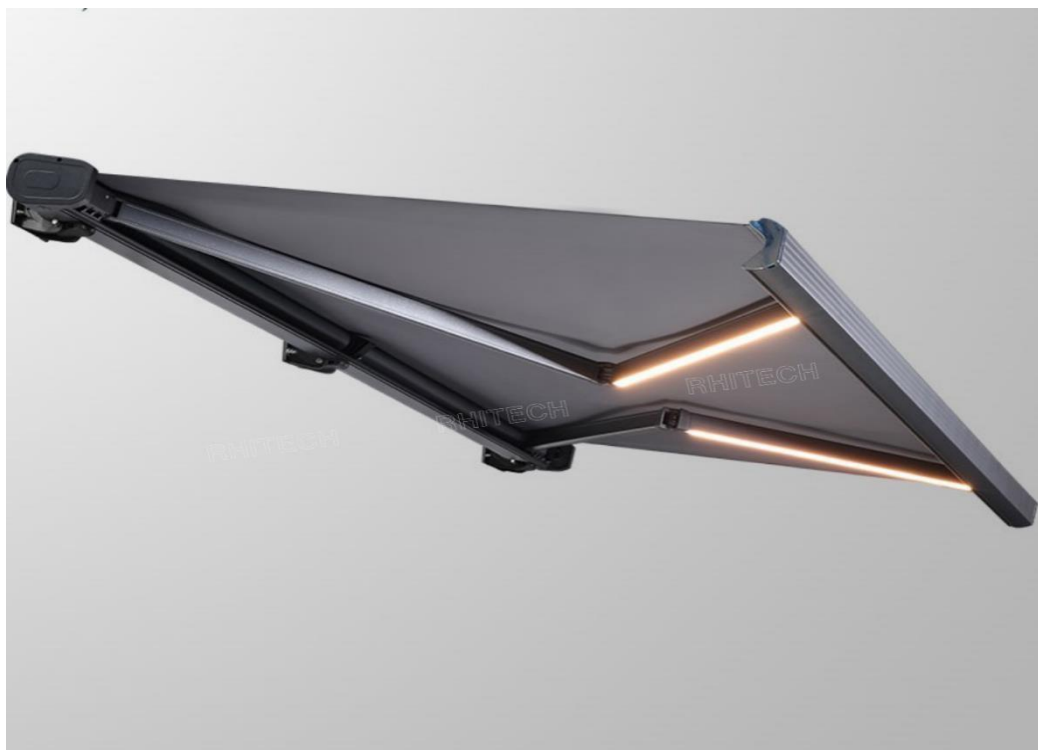



RHITECH

Thank you for watching !!

